

PROPOSED CONSTRUCTION OF A CLINIC CUM RESIDENCE IN PLOT NO.4746 AT ANNA NAGAR, MADRAS 600040
 PLAN SANCTIONED UNDER BAND 287/81 CORPORATION DIVISION NO

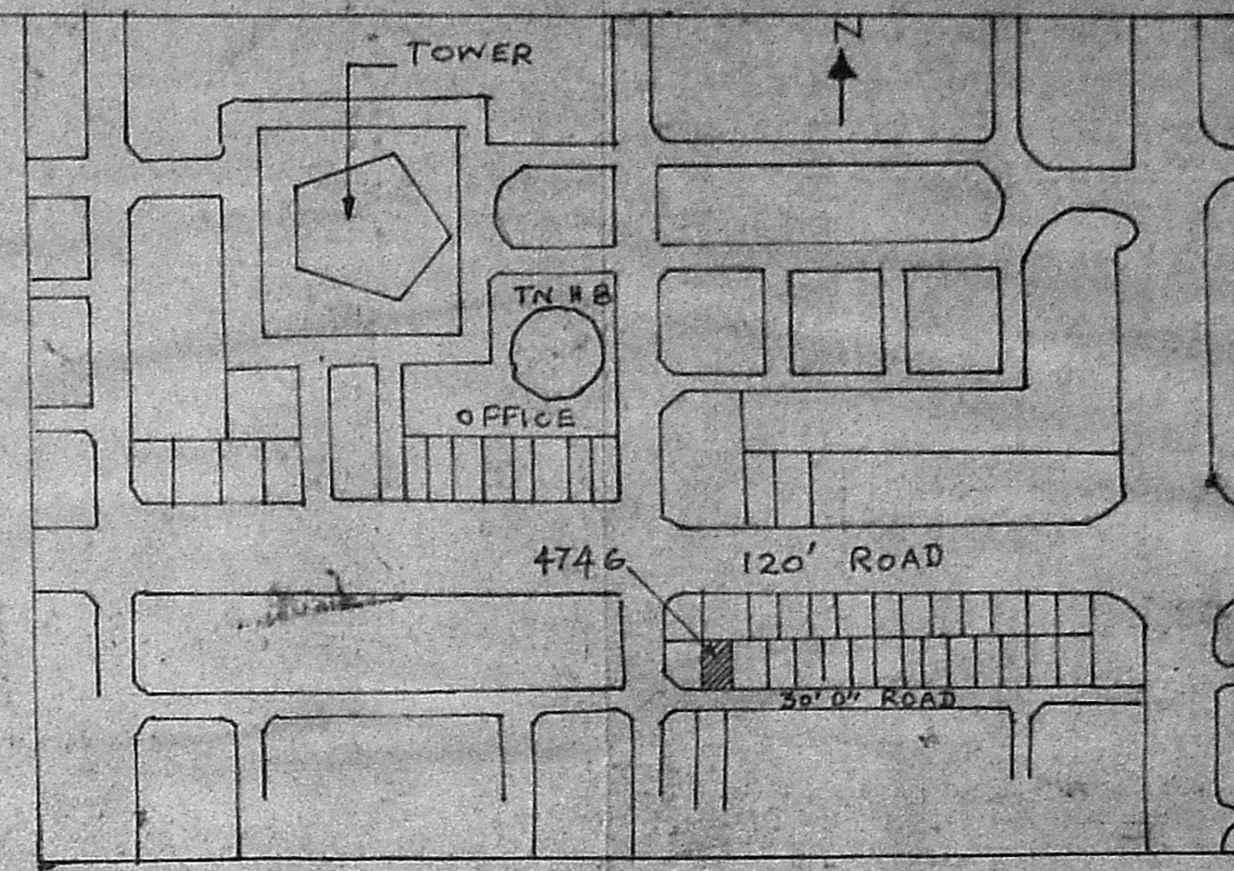

Planning Permit No. A/307/91
APPROVED
 SUBJECT TO THE CONDITIONS IN THIS OFFICE LETTER.
 No. A/11725/11.10.22-2-91
 FOR MEMBER SECRETARY
 MADRAS METROPOLITAN
 DEVELOPMENT AUTHORITY
 MADRAS - 600 008.

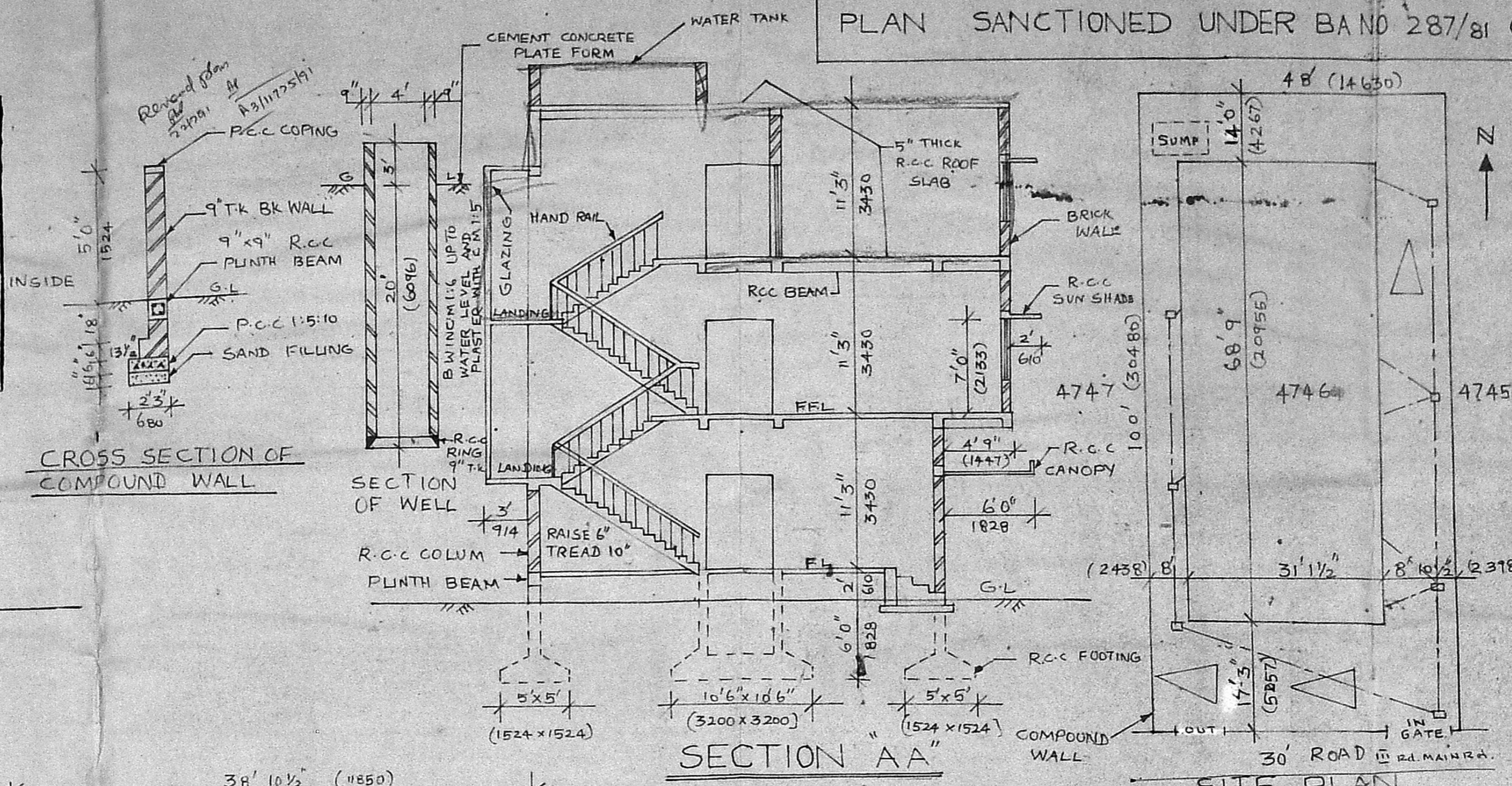

ELEVATION

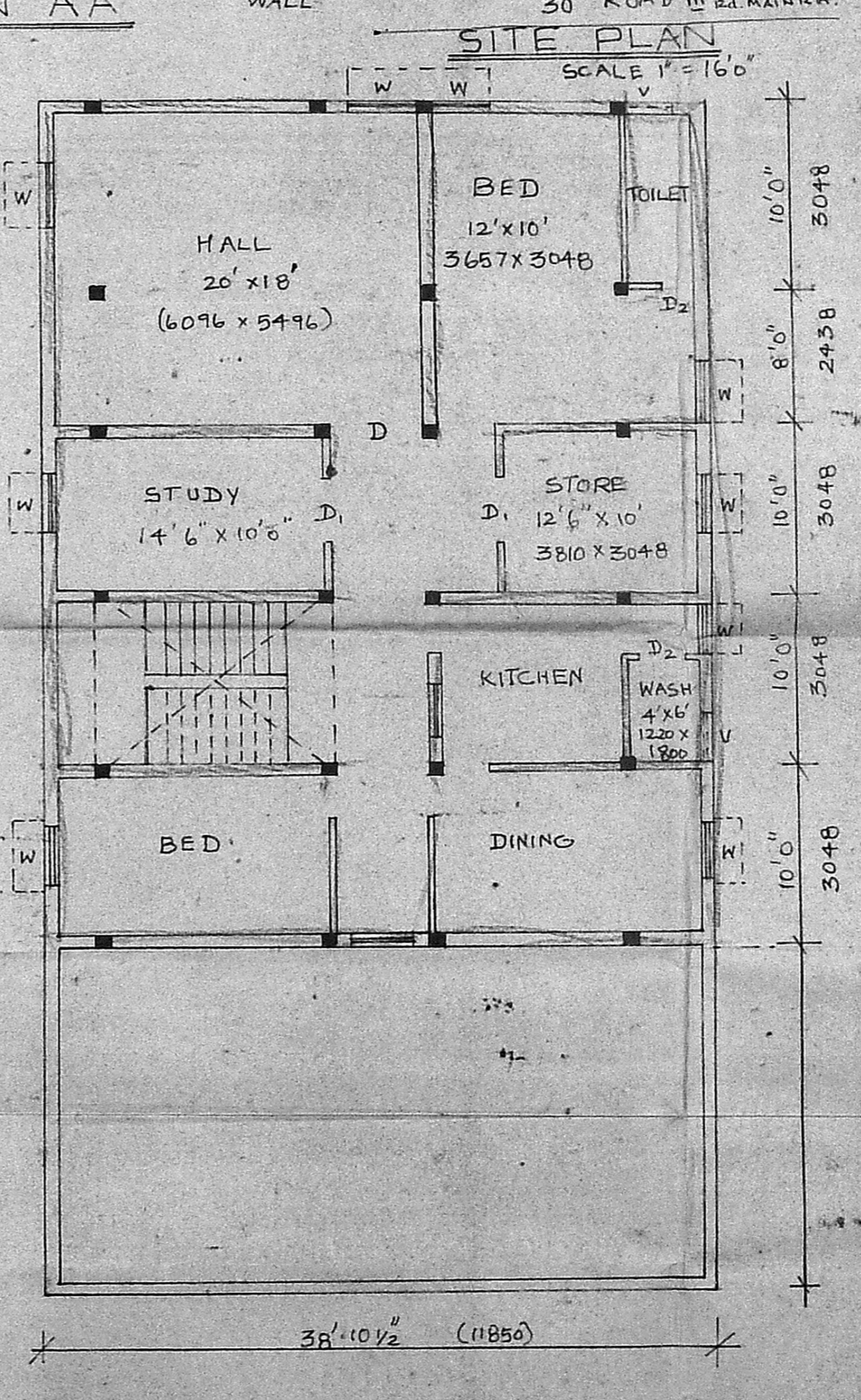
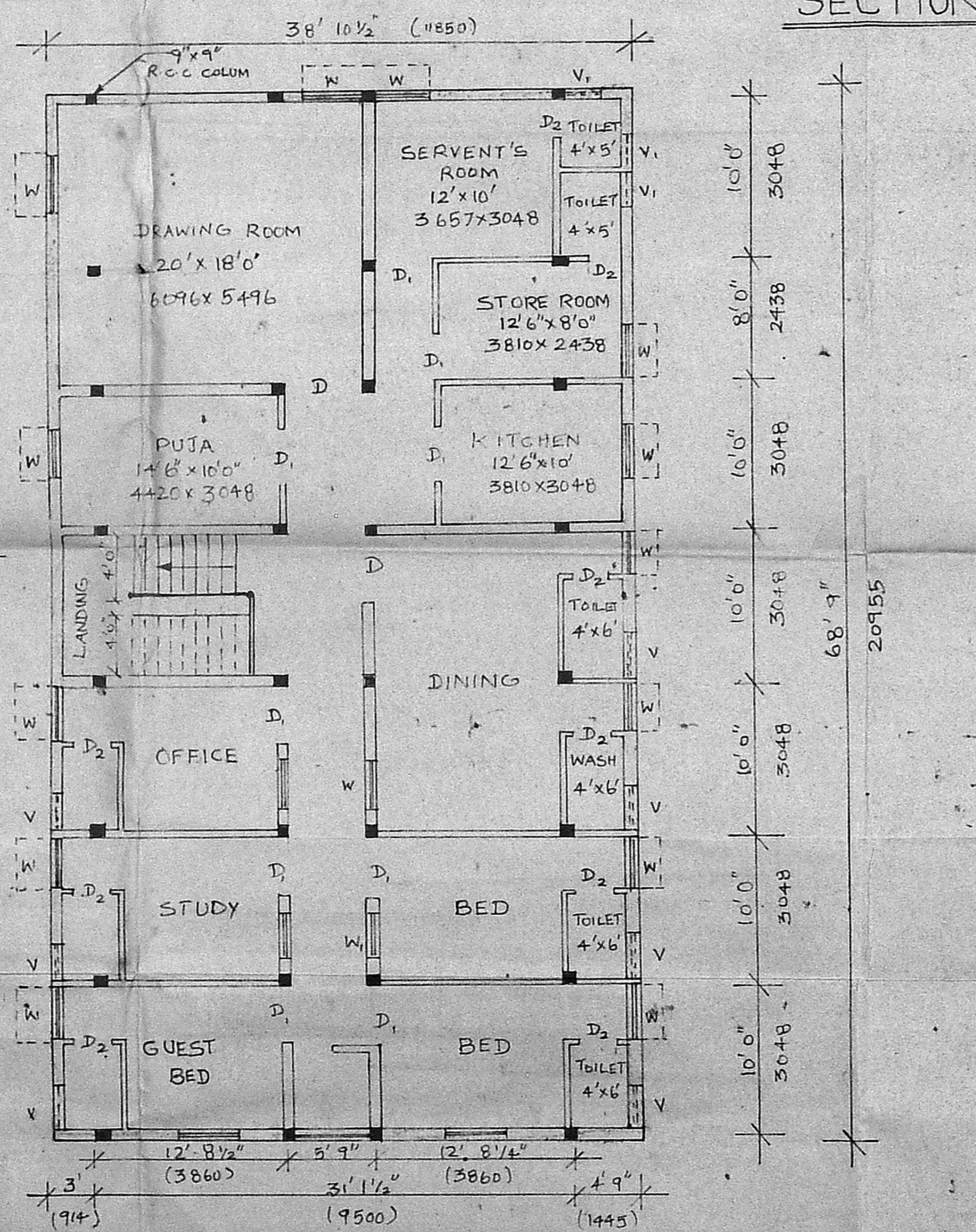
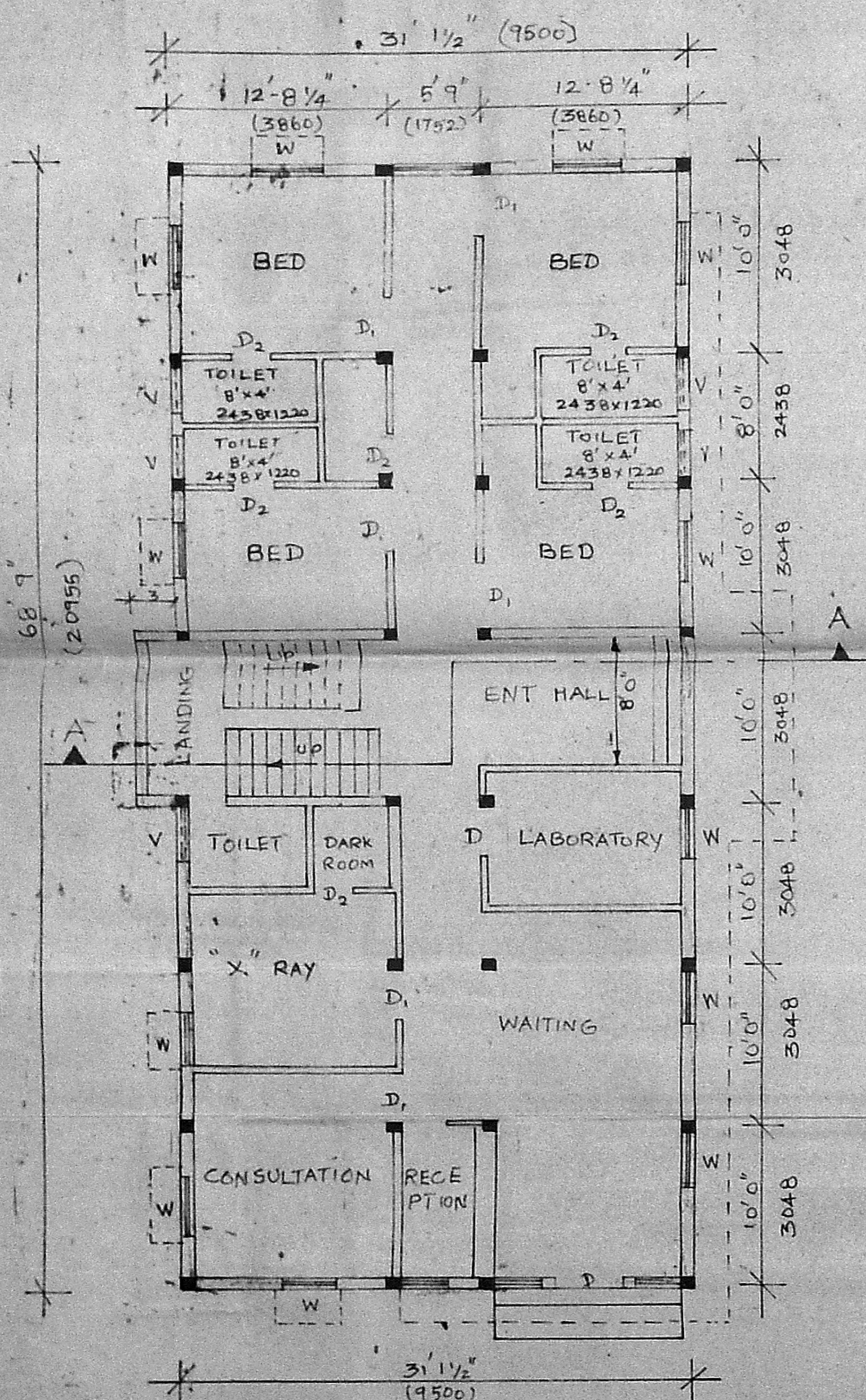

SPECIFICATION				
FOUNDATION	R.C.C. FOOTINGS 1:2:4			
BRICK WORK	IN C.M 1:5 FOR BASEMENT AND SUPER STRUCTURE			
ROOF	5" THICK R.C.C. SLAB 1:2:4			
R.C.C. COLUMNS, BEAMS, SLABS	WITH SUITABLE REINFORCEMENT			
FLOOR	MOSAIC OVER P.C.C./R.C.C.			
DOORS Ws Vs	TEAK WOOD / STEEL			
FINISHES	INTERNAL/EXTERNAL WALLS TO BE PLASTERED IN C.M 1:5 TREATED WITH 3 COAT OF WHITE / COLOUR WASH 3 COATS OF OIL PAINTING TO WOOD WORK WATER PROOFING TREATMENT TO ROOF SLAB			
OPENING SIZES				
DOOR	D	4' x 7'	T.W. FLUSH	1226 x 2133
	D ₁	3' x 7'	"	914 x 2133
	D ₂	2'6" x 7'	"	762 x 2133
WINDOW	W	3'6" x 4'6"	STEEL	1066 x 1370
	W ₁	3'3" x 3'0"	"	914 x 914
VENTILATOR	V	3'0" x 3'0"	"	914 x 914
	V ₁	2'0" x 3'0"	"	609 x 914

OWNER
 K. VENUGOPAL
 AEB (Rtd)
 CONSULTING CIVIL ENGINEER
 LICENSE SURVEYOR CLASS I
 CORPORATION OF MADRAS
 J. NEELAKANDAN STREET
 MUMBARKKAM LAKE AREA
 MADRAS-600 034